Asus ROG G752V Motherboard Access

The steps that will help you complete your fixing on the other guides.

Written By: Rebecca Mu

This document was generated on 2020-11-28 07:40:45 AM (MST).

TOOLS:

- iFixit Opening Tools (1)
- Phillips #0 Screwdriver (1)
- Tweezers (1)

© iFixit — CC BY-NC-SA

Step 1 — Initial Steps For Replacement Guides

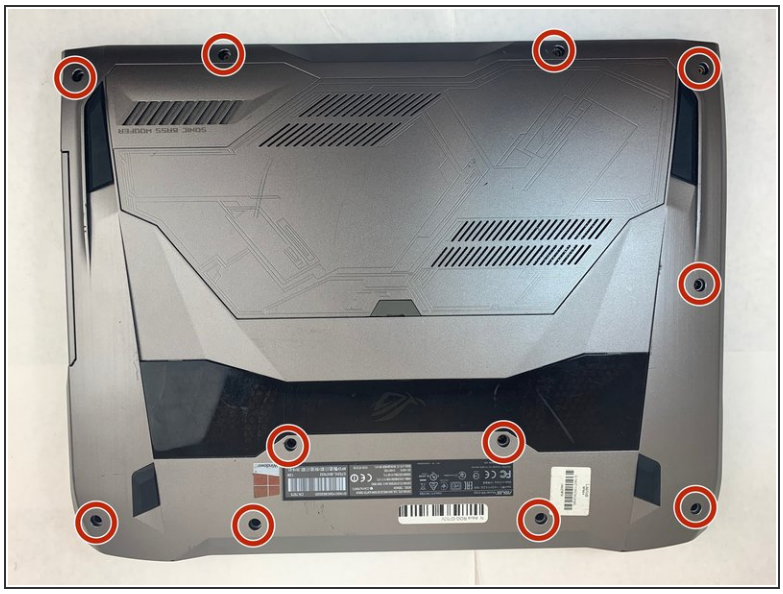

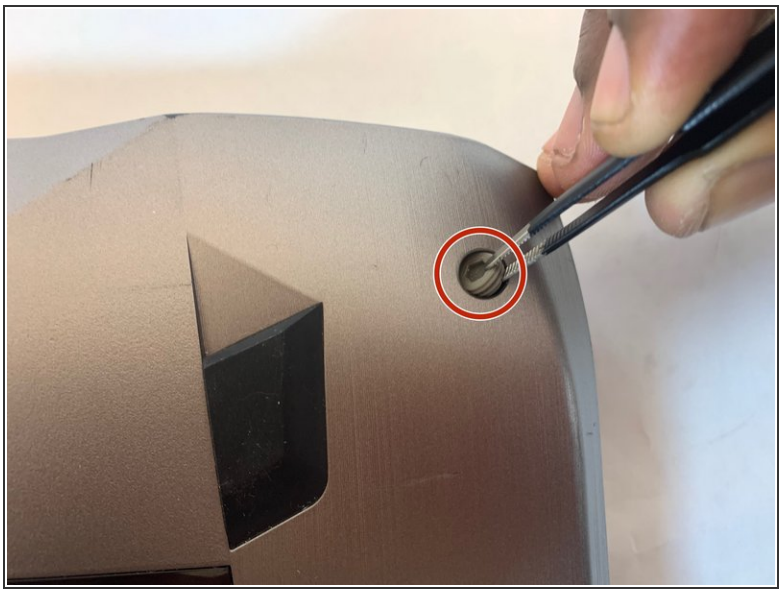

⚠ Make sure you disconnect the charger before starting this guide.

- Pick out all 11 rubber plugs off of the back cover with a pair of tweezers.

Step 2

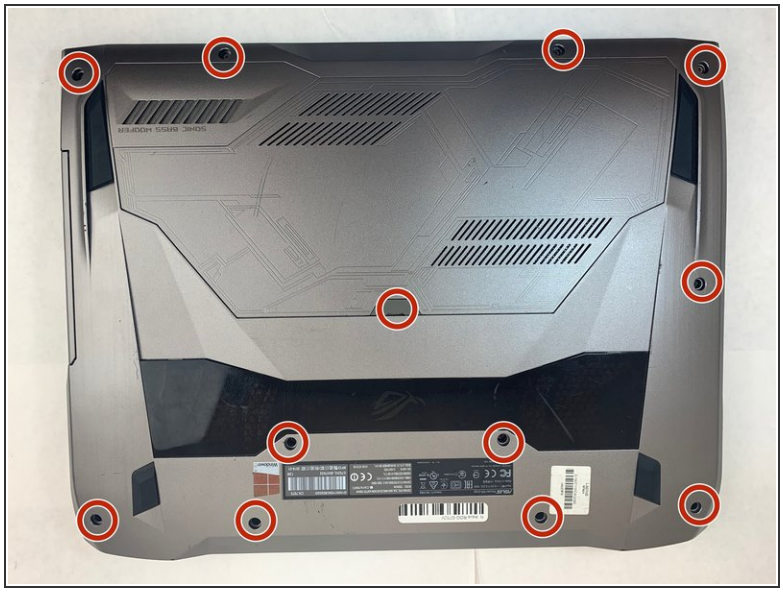

- Using the Phillips #0 screwdriver, unscrew all 12 screws on the back of the laptop.

ⓘ There is one 5.2 mm screw under the rubber plug in the middle.

© iFixit — CC BY-NC-SA

Step 3

- Pull up the rubber seal and the service cover will come off.

Step 4

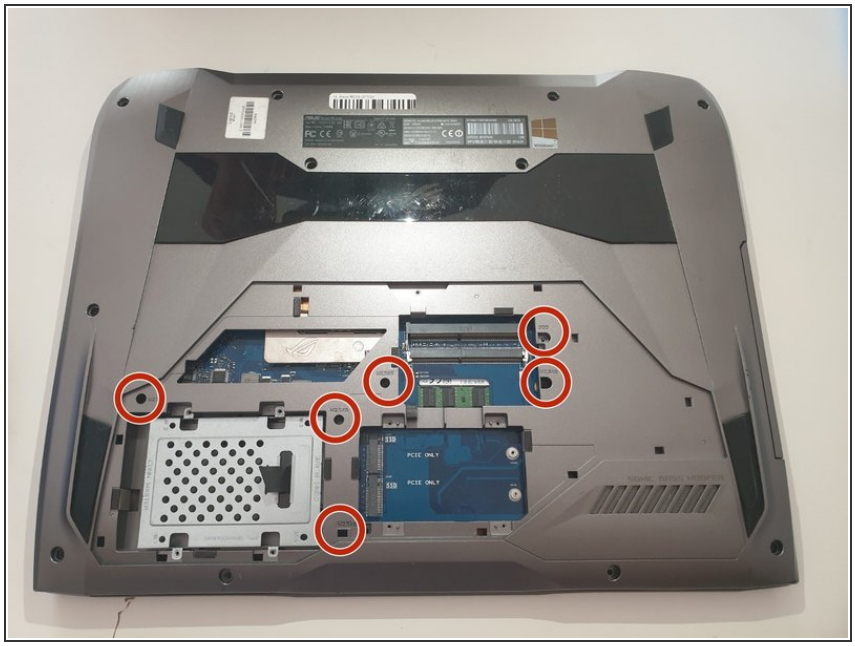

- Using the Phillips #00 screwdriver, unscrew the six 5.2 mm screws under the service cover.

© iFixit — CC BY-NC-SA

Step 5

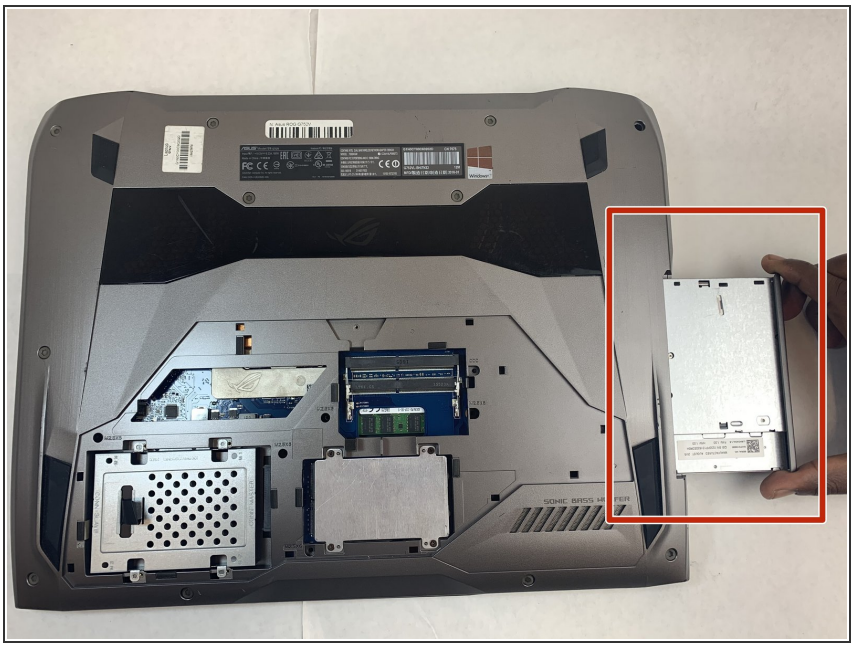

- Using your hands, pull the optical drive out.

Step 6

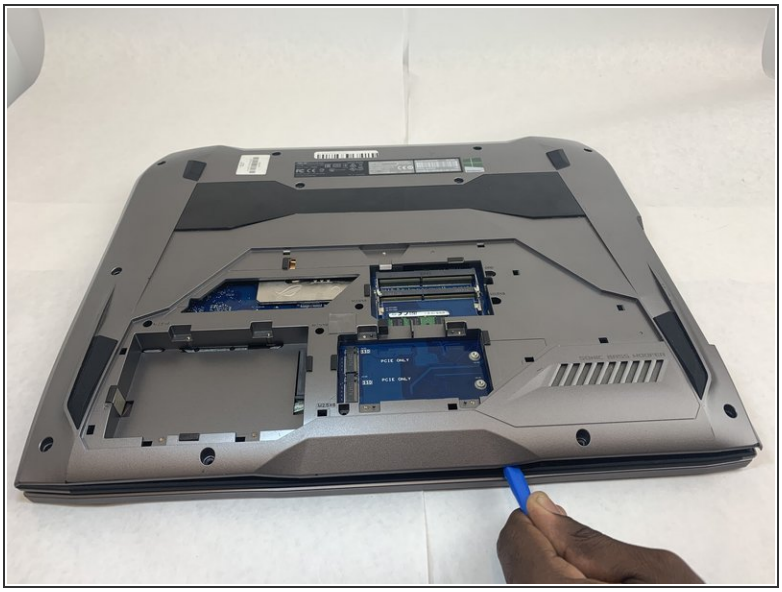

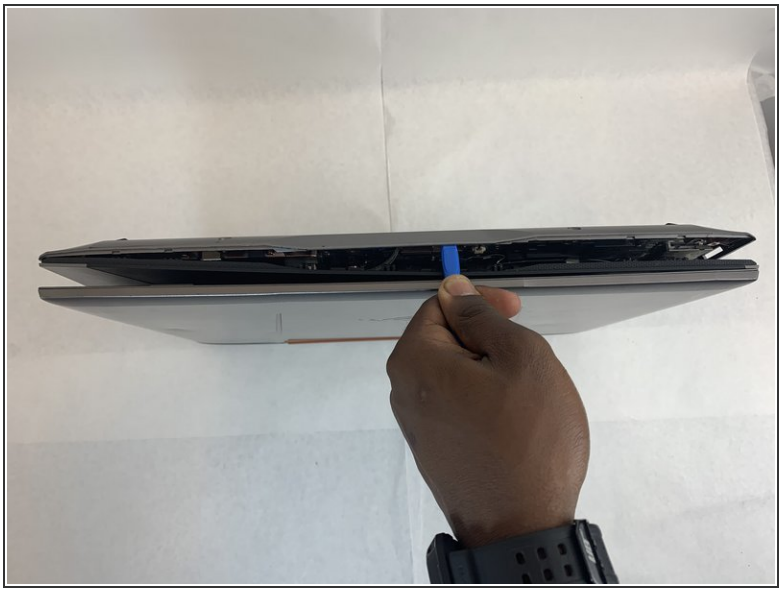

- Use the iFixit Opening Tool to pry apart the back panel from the main body of the laptop.

ⓘ Start from the front side of the laptop and then continue to the side for easier access.

© iFixit — CC BY-NC-SA

Step 7

- Slowly pull out the keyboard while lifting it about an inch.

⚠ There are cables attached to the keyboard and motherboard. DO NOT lift it more than 2 inches above the laptop.

Step 8

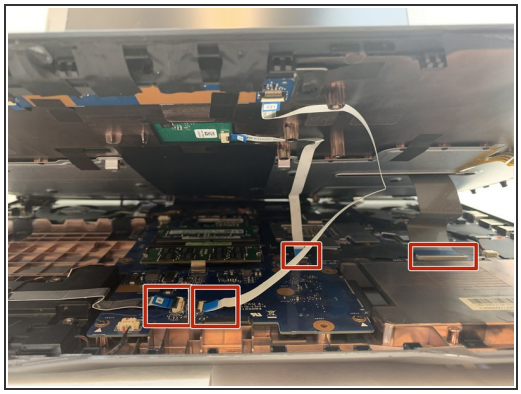

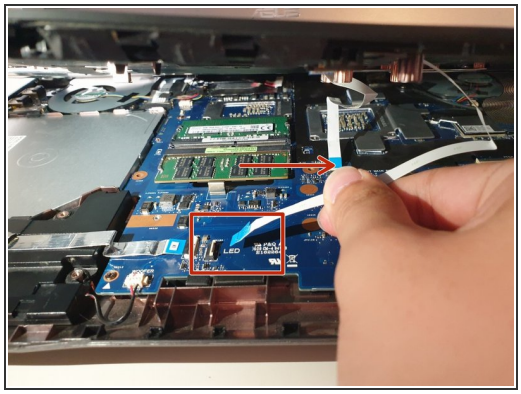

- Using an ESD safe tool, detach all 3 ribbon cables. To do so, lift up the cable up and out.

© iFixit — CC BY-NC-SA

Step 9

- Once the cables are detached, lift the keyboard about 2 inches up and remove it from the rest of the body.

⚠ Make sure that the screen is open like the photo. This will ensure that none your laptop components will not be bent.

To reassemble your device, follow these instructions in reverse order.

© iFixit — CC BY-NC-SA